

# ANNALES LECTURES DE NOTES

## 1er cycle - niveau B

### Lecture n°1

♩ = 88

### Lecture n°2

Lecture n°3

♩ = 80

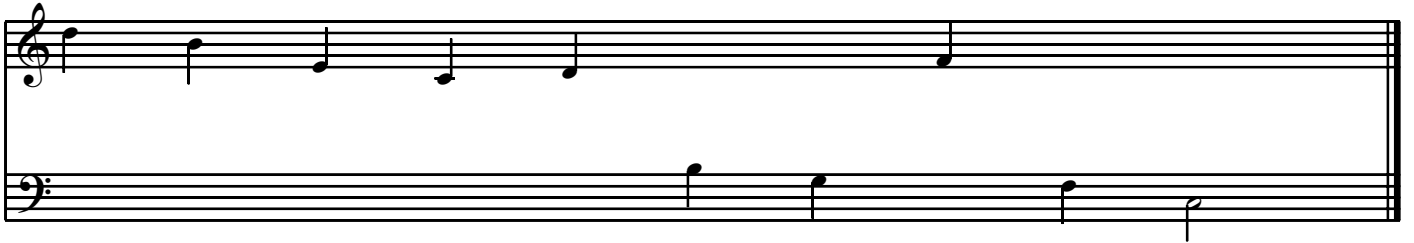
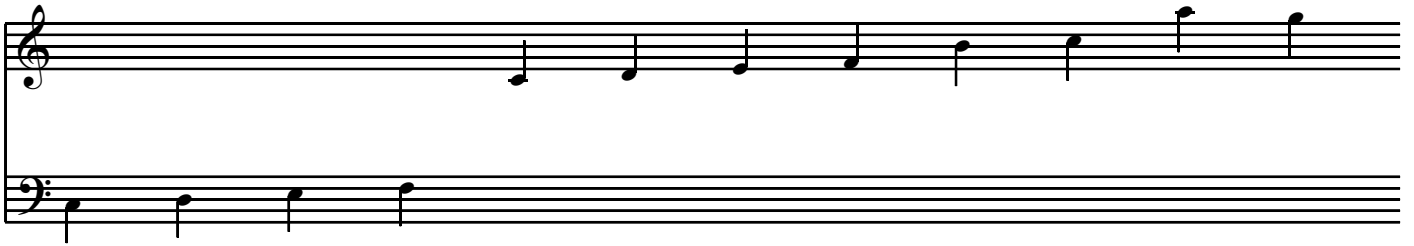
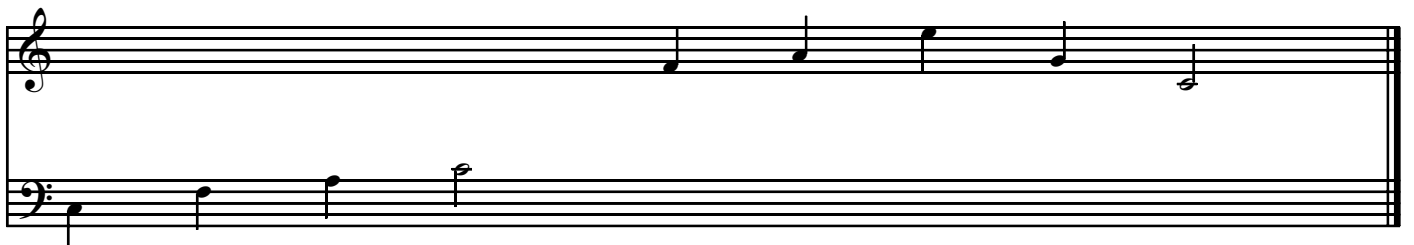
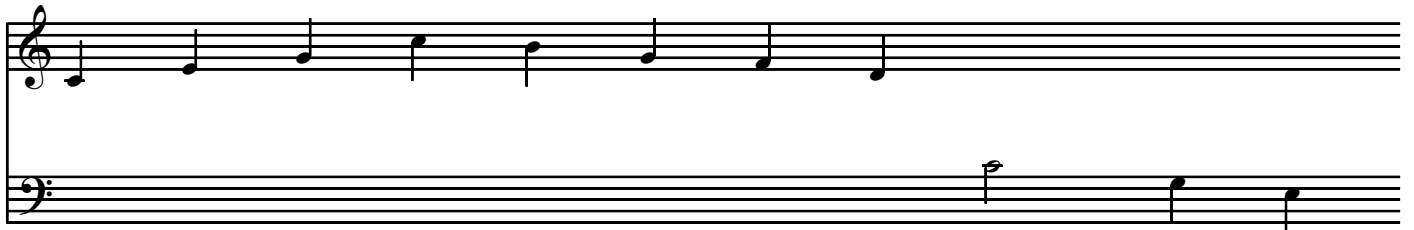
Lecture n°4Lecture n°5

Lecture n°6

Lecture n°7

Lecture n°8

